



LAKELAND  
COMMUNITY  
THEATRE



OUT OF THE BOX

THE TROUPE WITH UNIQUE ABILITIES

RATED

G



# ROCKIN' THROUGH THE 80'S

Nov. 22 - 7:30pm  
Nov. 23 - 10:30am

Free Admission  
Donations Accepted





LIVE  
RICHLY

**CORE** WEALTH  
ADVISORS

COREWEALTH.COM • 863.904.4745

124 South Florida Avenue 4th Floor  
Lakeland, Florida 33801

# AN EVOLVING Legacy

Supporting the Lakeland  
Community Theatre and celebrating  
their hard work in providing creative  
opportunities for children and  
others in our community.

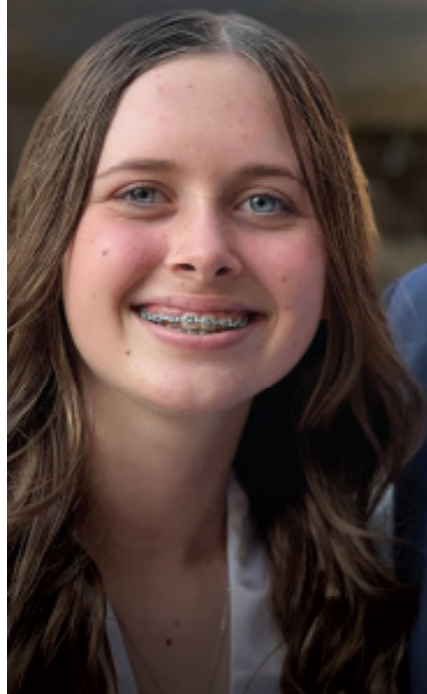

## Timothy F. Campbell

[tcampbell@clarkcampbell-law.com](mailto:tcampbell@clarkcampbell-law.com)

- BOARD CERTIFIED IN REAL ESTATE LAW
- BOARD CERTIFIED IN CITY, COUNTY AND LOCAL GOVERNMENT LAW
- LAND USE AND ZONING
- COMMERCIAL REAL ESTATE
- CORPORATE LAW

Since 1988, Clark, Campbell, Lancaster, Workman & Airth, P.A. has been committed to protecting business and family assets through the work of dedicated, caring attorneys. Experience the difference that Lakeland's most trusted legal team can make.



**CLARK, CAMPBELL, LANCASTER,  
WORKMAN & AIRTH, P.A.**  
ATTORNEYS AT LAW

500 S. Florida Ave. #800; Lakeland, FL 33801  
863-647-5337

[clarkcampbell-law.com](http://clarkcampbell-law.com)

REAL ESTATE   CORPORATE LAW   LAND USE   ESTATE PLANNING  
TAX LAW   COMMERCIAL LITIGATION   ELDER LAW   MEDICAID PLANNING



# TAKE A BOW

FOR ALL YOU DO TO BRING CULTURE  
AND CREATIVITY TO THE MAIN STAGE

*We're honored to be cast in a supporting role.*



HEATH

Funeral Chapel & Crematory

— Since 1959 —

328 S. Ingraham Avenue, Lakeland • 863-682-0111 • [www.heathfuneralchapel.com](http://www.heathfuneralchapel.com)



*Supporters of Lakeland Community Theatre for 33 years*

Affordable, Accessible, Experienced

**Ira A. Serebrin**  
*Attorney At Law*

*Serving Polk County  
For Over 48 Years*

Providing professional legal service you can count on.  
Marital & Family Law • Criminal Law • Personal Injury

[www.Contactiratoday.com](http://www.Contactiratoday.com)

**863-666-1939**



 **BECOME A  
FOSTER PARENT**  
SHARE THEIR JOURNEY

There is an **urgent need for foster families** to provide safe and loving homes to teens, sibling groups and children with special needs. **Do you have room in your heart and home?**



 **863-519-8900 x 289**

  
**Heartland**  
for Children

      
[www.heartlandforchildren.org](http://www.heartlandforchildren.org)

# Lakeland Community Theatre

39th ANNIVERSARY SEASON 2024-2025



**Lakeland Community Theatre is an  
ADA certified venue.**

Wheelchair accessible seating is available.  
Ask an usher to assist you.

## **Board of Directors:**

President: Jon Brock

Vice President: Maureen McGowan

Treasurer: Greg Snyder

Secretary: Becky Murphy

Board Members: Christiaan Abbott, Brian Bailey, Cathi  
Champino, Cindy Hardin-Pilka, Elina Kataras, Robert Macey,  
April Mullins, Tom Poulton, Crystal Springs

## **Theatre Staff:**

Artistic Managing Director: Alan S. Reynolds

Business Manager: Bernardette Heaps

Technical Director: Orlando Mora

Education Director: Jordyn Jones

Office Assistant/Volunteer Coordinator: Bridgette Rhodes

Development Director: Terica Williams

**Please be sure to silence and stow all electronic  
devices before the performance starts.**

**Taking photographs and/or use of other recording equipment  
during the performance is not allowed.**



Proud Member of



Improving Communities  
One Theatre at a Time

# Lakeland Community Theatre

39th ANNIVERSARY SEASON 2024-2025

## WE CANNOT DO IT WITHOUT YOU!

One key element of Your Community Theatre's mission is to offer a high quality theatrical experience at an affordable price. This mission and promise to our community is one central reason why we exist. The fact is individual ticket sales account for less than half of our annual operating cost.

Your Community Theatre is grateful and so appreciative to those generous individuals, businesses, corporations and foundations that have made donations, gifts, grants and sponsorships, as well as support of our general operating budget. Their generosity has made it possible to continue to offer our community the quality productions and programming you have come to expect, while maintaining ticket prices at an affordable level for ALL in our community...because that's our mission.

We express our appreciation and gratitude to the following:

### **In Kind Sponsors**

City of Lakeland • Ruthven Holdings LLC  
WONN/WPCV/WLKF/WWRZ Radio Hall Communications

### **Executive Producer \$10,000 & up**

Clayton & Beverly Hollis • Core Wealth Advisors  
The Strategic Alliance: Edgen Murray, Mosaic Fertilizer LLC,  
American Steel Pipe • Visit Central Florida  
Publix Supermarket Charities • PACA/Givewell Foundation  
Springer Peterson

### **Producer \$5,000 & up**

Geico • Southern Homes

### **Co-Producer \$2,500 & up**

The Timothy Campbell Fund within the Givewell Community Foundation  
Regal Automotive  
The Lakeland Community Theatre Thelma Kells Endowment Fund

### **Associate Producer \$1,000 & up**

The Shanks Family/Gwen Collier • Cross Wired Electronics  
Stanley, Sandra & Spencer Croy •  
The Eunice Fuller Endowment Fund • Lynn Grady • Deb Holland  
Pediatric Dentistry • Holly & Todd Parrish  
Ira & Tammy Serebrin • The UPS Store on 98N • Vision First  
Karen & Doug Warrick • Watson Clinic

### **Stage Manager \$500 & up**

David & Polly Caldwell • Ken & Nyla Campbell  
Anonymous • Sheryl & Allen Hockenbery  
Karen Holcomb • Jane Kirschenbaum in memory of Barbara Rabin  
Kimberlee McMillin • Robert & Peggy Semans • Mary Tye

### **Assistant Stage Manager \$250 & up**

David & Christine Aldwardt • Kevin & Kathryn Brunk  
Charlene Dow • Judy Fowler • Kevin & Claire Hennessey  
Pamela Kendrick • Tom & Doris Lyons • Jay & Debbie Reardon

### **Spotlight \$100 & up**

Kay & Jud Allen • Carolyn & Jeff Anderson • Janine Anderson  
George Burtch • Constance Canfield • Kathleen & Jeff Coffman  
Atala Counseling • Maggie & Gil Diaz • Camelia Eidtson  
Tom & Mariane Evans • Lenore Foss • Judy & Huck Harris  
Debra Hayman • Richard & Marcia Lindblom • Angie Mann  
Belinda & Lorenzo Martinez • Mary Mason  
Donna & Anthony Massaro • The Poulton Family • Barbara Rocker  
Sarah Scheimann • John & Lynne Scott • Juanita Spence  
Beverly Springer • Maria & RJ Startzenbach  
Jim & Jane Suchenski • Doris & Bob Trohn

### **Stagehand \$25 & up**

Cassandra Banning • Joyce Barclay • Joseph Buckler • Nita Buckler  
Betty Calhoun • Bruce & Jean DiBello • Linda Doran  
William & Bertha Freund • Sheila Geheren • Carol Hall  
Linda Hanson • Carol Holzschuh • Nyla Hunt • Angela Hutson  
Barbara P. Kelly • Bonnie Krasnuik • Kevin Kullman  
Regina Marchand • Pearlina Mowatt • Ken & Carol Murray  
Dwight & Carol Nash • Jeffrey Obrzut • Tracey Ritter  
Mitch Rohde • Chuck & Ann Snavelly • Diane Votaw  
Kathy Vousden • Beverly Waters • Anne Whalen



# *Rockin' Through the 80s*

*Nov 22 Cast*

\* Indicates a TK (Typical or Theatre Kid)

## ***I Love Rock & Roll***

Company

Soloists.....Makayla Wieck, Kalena Bertens,  
Ava Doughtery, Heidi Hecht

## ***Jazzercise Class***

Instructor: Thomas Bretz\*

Featured Exercisers.....Samantha Amos, Lilly Bradshaw\*,  
Maddie Collins, Isabella Smith\*, Stephen Fowler,  
Rickey Lopez, Joann Wood

Exercisers.....Ashten Arthur, Max Champino\*, Linnea Clement,  
Morgan Collier, Stephanie Graham, Emily McGee,  
Maddy Murphy\*, Kaylyn Santonastaso\*,  
Mary Washam, Makayla Wieck

## ***Danger Zone, Eye of the Tiger, The Final Countdown***

Male Mash up.....Joey Beck\*, Paige Craig\*, David Funk,  
JJ Humphrey\*, Jackson Kingham, Peter Leon, Noah Massey\*,  
Max Pappas\* Andy Robinson, Luca Weisman

## ***I've Had the Time of My Life- Dirty Dancing***

Maddie Cymerys & Brandon Lang

## ***Back to the Future Parody***

Grandpa.....Corey Young  
Nana.....Shelbie Wills  
Molly McSly.....Avery Brower\*  
Ryan.....Matthew Faiella  
Whitney.....Mackenzie Collins  
Doc Brown.....Connor Logan  
Concession Stand Worker.....Vincent Whitehead  
Bystanders.....Molly Sansom, Sammy Young  
Concert Crowd..... Leah Austin\*, Kevin Barnard, Max Champino\*,  
Damion Dedmond, Bridge Rhodes\*, Sophia Sasser\*, Bill Warnock

***Girls Just Wanna Have Fun, Walkin on Sunshine, Hit me With Your Best Shot***

Female Dance Mash Up.....Kalena Bertens, Tessa Budyach\*, Gabi Champino\*, Ava Doughtrey, Sarah Gigowski, Heidi Hecht, Ellie Maskas, Katie Narramore\* Audrey Norsworthy, Erin Robb, Nathalie Rodriguez, Amanda Rogers, J ennah Rohde\*, Kryisma Watkins, Isabelle Wellman, Chloe Wilson

***Battle of the Bands***

Slash.....JJ Humphrey\*  
Mash.....Aubrey Von Mosch\*  
Dash.....Michael McFarland  
Flash.....Annika Wengerd\*  
Steve.....Josh Peek  
Clipper.....Bridge Rhodes\*  
Dipper.....Libbey Wade  
Flipper.....Andrew Dennis  
Zipper.....Kira Hance\*  
Skipper.....Kenley Carter\*  
Greg.....Zach Briggs

***Don't Stop Believin'***

Company  
Soloists.....Peter Leon, Libbey Wade, Luca Weisman

***Emcees***.....Kaylyn Santonastaso\*, Amanda Rogers  
Gabi Champino\*, Andy Robinson  
Maddy Murphy\*, Maddie Collins  
Joey Beck\*, Kevin Barnard  
Katie Narramore\*, Matthew Faiella  
JJ Humphrey\*, Connor Logan

Inspired by scenes written by the LCMA 8th Grade  
Creative Writing classes

# *Rockin' Through the 80s*

*Nov 23 Cast*

\* Indicates a TK (Typical or Theatre Kid)

## ***I Love Rock & Roll***

Company

Soloists.....Laura Blanchfield, Elizabeth Hawes,  
Amber Ellis, Kristin Heintzelman

## ***Jazzercise Class***

Instructor: Thomas Bretz\*

Featured Exercisers.....Hallie Boatfield, Robbie Campbell,  
Kevin Hodgins, Lauren Modawell, Tina Powell,  
Isabella Smith\*, Emma Sparks\*

Exercisers.....Hailey Albury, Isa Casasnovas\*,  
Max Champino\*, Kristin Heintzelman, Jeannie Jacobs,  
Maddy Murphy\*, Lexi Slaybaugh

## ***Danger Zone, Eye of the Tiger, The Final Countdown***

Male Mash up.....Joey Beck\*, Jonathan Bouchey\*, Kareem Brown,  
Paige Craig\*, Bryce Dhue\*, Brian Garretson, JJ Humphrey\*,  
Nicholas Lemus, Max Pappas\*, Gabe Tatum, Eli Thompson\*

## ***I've Had the Time of My Life- Dirty Dancing***

Alicia Peet & Sean Holland

## ***Back to the Future Parody***

Grandpa.....Jay Brault  
Nana.....Elizabeth Sickles  
Molly McSly.....Avery Brower\*  
Ryan.....Henry Wiginton  
Whitney.....Mackenzie Collins  
Doc Brown.....Heather Holland  
Concession Stand Worker.....Ryder Modawell  
Bystanders.....Casey Stewart, Natalie Young  
Concert Crowd.....Logan Bryant, Max Champino\*,  
Klara Colon-Liebl\*, Neal McClure, Bridge Rhodes\*, Sean Tyner

***Girls Just Wanna Have Fun, Walkin' on Sunshine, Hit me With Your Best Shot***

Female Dance Mash Up.....Laura Blanchfield, Tessa Budyach\*,  
Stephanie Callahan, Gabi Champino\*, Sara Davis\*, Amber Ellis,  
Brittanie Harvey, Elizabeth Hawes, Andrea King, Brittany Kosik,  
Mia McLaughlin, Katie Narramore\* Mayela Perez,  
Caitlyn Rendeiro, Ashley Rentz, Bailey Warren, Zoe Wood

***Battle of the Bands***

Slash.....JJ Humphrey\*  
Mash.....Kat Lawson  
Dash.....Shad Adams  
Flash.....Aarchi Patel\*  
Steve.....Geoffrey Miller  
Clipper.....Bridge Rhodes\*  
Dipper.....Amy Rothman  
Flipper.....Alea Griffin  
Zipper.....Katelyn Allen\*  
Greg.....Cody Johnson

***Don't Stop Believin'***

Company  
Soloists.....Gabe Tatum, Stephanie Callahan, Caitlyn Rendeiro

***Emcees***.....Paige Craig\*, Andrea King  
Gabi Champino\*, Robbie Campbell  
Maddy Murphy\*, Brittany Kosik  
Joey Beck\*, Shad Adams  
Katie Narramore\*, Ryder Modawell  
JJ Humphrey\*, Mia McLaughlin

Inspired by scenes written by the LCMA 8th Grade  
Creative Writing classes

# *Production Staff*

Artistic Managing Director.....Alan S. Reynolds  
Director/Choreographer.....Jordyn Jones  
Assistant Director.....Thomas Bretz  
Musical Directors.....Frida Söderdahl, Alannah Moyer  
Male Dance Mash Up Choreographer.....Paige Craig\*  
Stage Manager.....Laura Beard  
Costume Design.....Heather Clarke  
Lighting Design.....Orlando Mora  
Sound Operator.....Kira Morisako  
Fly Operator.....PJ Champino  
Run Crew.....Julia Blais, Tommy Blais, Cathi Champino,  
Becky Murphy, Molly Murphy, Regina Murphy,  
Amie Pappas, Angela Shanks, Lily Kate Shanks

*Thanks to Mickie & Gary Brown, Brian Collins, Pat Fleitz, Suzi Lambert  
Harrison School for the Arts, the City of Lakeland,  
Steven Jones, Lawton Chiles Middle Academy,  
The Champino Family, The Pappas Family,  
our wonderful volunteers and everybody else that helped  
make this production possible.*

# VISION FIRST



**PUT YOUR VISION CENTER STAGE**  
**UPGRADE YOUR EYE CARE**

Theatre Dad of Elise,  
Dr. Dixon is proud to partner with  
Lakeland Community Theatre.

863-576-9977  
[WWW.VISIONFIRSTFL.COM](http://WWW.VISIONFIRSTFL.COM)

**VISION**  **FIRST**  

---

---

**eye care and eyewear**

TRINITY PRESBYTERIAN CHURCH

# Holiday

## SCHEDULE

**11/28**

Thanksgiving Service  
10:00am

**12/22 & 12/29**

*(No 1st-5th  
Grade Classes  
on 12/22, 12/29 & 1/5)*

One Service  
10:30am

**12/24**

**(No Childcare)**

Candlelight Services  
4:00 & 5:30pm

**January 5**

Resume TWO Services  
8:45 & 10:30am



Contact the church office with questions.  
863-603-7777

# Regal LAKELAND



Serving the Lakeland  
Community for Over  
**49 Years**

Over 300 Employees | Community-Minded  
Customer Focused | Exceptional Service | Family-Owned

*Regal Automotive is Polk County's Largest Family-Owned & Operated Dealership  
and is Proud to Serve Our Community for Over 48 Years.*

**NORTHSIDE**  
2615 Lakeland Hills Blvd.  
Lakeland, FL 33805



(863) 455-1409



[RegalLakeland.com](http://RegalLakeland.com)

**SOUTHSIDE**  
1025 Bartow Rd.  
Lakeland, FL 33801



(863) 292-6344





WATSON CLINIC

Setting the  
*Scene*  
for a **Lifetime** of  
**Good Health.**

At Watson Clinic, your health will always take center stage. With great compassion and expertise, our team of over 350 physicians and providers work to keep you healthy and vital, so you can savor every moment in the spotlight. Watson Clinic is proud to have played a role in our community's healthcare for over 80 years.

*When you're committed to your patients, it shows.*



Central Florida's Premier Healthcare Provider

863-680-7190 | [WatsonClinic.com](http://WatsonClinic.com) | [f](#) [X](#) [v](#) [p](#) [in](#) [ig](#) [u](#)



**SP** | **SPRINGER-  
PETERSON**  
ROOFING & SHEET METAL, INC

**Commercial & industrial ROOFING systems  
Installation, Maintenance & Service  
With a dedicated service department and  
experienced technicians, Springer-Peterson  
is able to meet your roofing needs in a time  
efficient manner. Whether it be a leak, roof  
repair or preventable maintenance,  
Springer-Peterson's roofing experts are  
ready to serve you.**



Serving Florida Since 1981



**kw SMART 1**  
KELLERWILLIAMS, REALTY



**Ashley Helms**  
863.206.7260  
ashleyhelms2505@gmail.com  
zillow.com/profile/ashleyhelms3/  
407 1st St South Winter Haven FL 33880

**kw SMART 1** **FORTIFY**  
KELLERWILLIAMS, REALTY GROUP



**Charlie's**  
Mini Donuts & Coffee

**COME VISIT TODAY!**  
FAMILY OWNED AND OPERATED

**HOT & FRESH · DONUTS**  
**FULL ESPRESSO BAR**  
**SMOOTHIES & COLD DRINKS**



Publix Employees  
Federal Credit Union

**THE CREDIT  
UNION FOR  
PUBLIX  
ASSOCIATES.**

PEFCU.com | 800-226-6673 | Federally Insured by NCUA

# THE

PRINTING  
SHIPPING  
MAILBOXES  
NOTARY  
PACKING  
RETURNS  
COPYING  
SCANNING  
FAXING  
SHREDDING



# STORE

# THE UPS STORE

on Highway 98 North

Locally Owned & Operated



*Shipping our  
support to LCT!*

**Dr. Erin**  
Makes Me

**Smile**

**Pediatric  
Dentistry**  
*of Lakeland*



Schedule an appointment today  
**(863)640-2150**

MYDRERIN.COM • 2 LOCATIONS:  
5710 HWY 98 N & 5110 SOUTH LAKELAND DRIVE



**Ever Argued With A Woman?**

**Advocate Law Firm, P.A.**

Divorce/Family • Criminal Defense  
Personal Injury

**863-644-5566**

**PROUD SUPPORTER OF  
LAKELAND COMMUNITY  
THEATRE**



LAKELAND  
Real Estate Group, Inc.



**A Real Estate Firm  
Representing Your Side!**

**863.712.4207**  
lakelandfloridaliving.com

# Petra Norris

Broker, Owner, Realtor®

P.O.Box 92050

Lakeland Florida 33804

+1 (863) 619-6918

+1 (863) 712-4207

petra@petranorris.com

Proud Sponsors of  
Lakeland Community  
Theatre!



# { SCOTT } ORTHODONTICS

*The Smile Specialists*

5110 S. Lakeland Drive  
Lakeland, FL 33813  
(863) 709-1941

[www.ScottSmiles.com](http://www.ScottSmiles.com)

Diplomates of the American Board of Orthodontics  
Members of the American Association of Orthodontists

**WATSON CLINIC<sup>LLP</sup>**  
*Quality Healthcare for Every Generation*



## **Watson Clinic Raises the Curtain on Good Health**

Trust Paul J. Champino, APRN, to be your ally in achieving a lifetime of good health.

**Currently Accepting New Patients at Watson Clinic Main.**  
1600 Lakeland Hills Blvd. • Lakeland, FL 33805

Schedule your appointment today by calling **863-607-3372** or visiting **WatsonClinic.com/Champino**.

EC13009227



# CROSS WIRED

ELECTRICAL SERVICES, LLC

RESIDENTIAL & COMMERCIAL SERVICE

863-899-0044

*From house lights  
to home lighting,  
we've got you covered.*





**PROUD TO PLAY A SUPPORTING ROLE IN  
LAKELAND'S COMMUNITY THEATRE**



# EMPOWERING OUR PERFORMERS.

We're proud to support those  
who dream of a brighter tomorrow  
through the performing arts.



POWER TO THE PEOPLE  
CHARITIES

www.power-to-the-people.org.uk

*your*  
**LOCAL  
RADIO**



Proud In Kind Supporters of LCT

Jekyll & HYDE  
The Musical

**Proudly Sponsored by  
The Strategic Alliance**



**AMERICAN**  
STEEL PIPE

**THE RIGHT WAY**



Edgen Murray

32 years of serving  
*Polk County*

A Neighbor You Can Trust Since 1991



[MySouthernHome.com](http://MySouthernHome.com)

863.648.HOME

**Make the rest of your life  
*the best of your life.***



**LAKE GIBSON VILLAGE OFFERS  
THE FINEST IN ASSISTED LIVING  
AND MEMORY CARE.**



**LAKE GIBSON  
VILLAGE**  
SENIOR LIVING COMMUNITY

Call us today  
**863.815.6195**

[LakeGibsonVillage.com](http://LakeGibsonVillage.com)  
ASSISTED LIVING FACILITY LICENSE 13081

771 Carpenters Way | Lakeland, FL 33809

