



LAKELAND  
COMMUNITY  
THEATRE

THE COMIC FULLER  
THEATRE  
FOR YOUTH

SEASON  
39

RATED  
G

# TUCK EVERLASTING

THEATRE FOR YOUNG  
AUDIENCES EDITION

Music By: Chris Miller  
Lyrics By: Nathan Tysen

Book By:  
Claudia Shear & Tim Federle

Director: Jordyn Jones  
Musical Director: Frida Söderdahl

Choreographer:  
Careagan Williams

Based on the book *Tuck Everlasting* Natalie Babbitt  
© 2024 Concord Theatricals

Dec. 13 – 15,  
2024

for tickets call 863.603.7529  
or visit [LakelandCommunityTheatre.com](http://LakelandCommunityTheatre.com)



Proud Sponsors Vision First Eye Wear & Eye Care  
Pediatric Dentistry The UPS Store on 98N



MAYOR'S COUNCIL on the ARTS



PUBLIX SUPER MARKETS  
CHARITIES



A photograph of red velvet curtains, partially open, revealing a dark background. The curtains are draped and have a rich, deep red color with some highlights and shadows.

# LIVE RICHILY

**CORE** WEALTH  
ADVISORS

COREWEALTH.COM • 863.904.4745  
124 South Florida Avenue 4th Floor  
Lakeland, Florida 33801

# AN EVOLVING legacy

Supporting the Lakeland  
Community Theatre and celebrating  
their hard work in providing creative  
opportunities for children and  
others in our community.

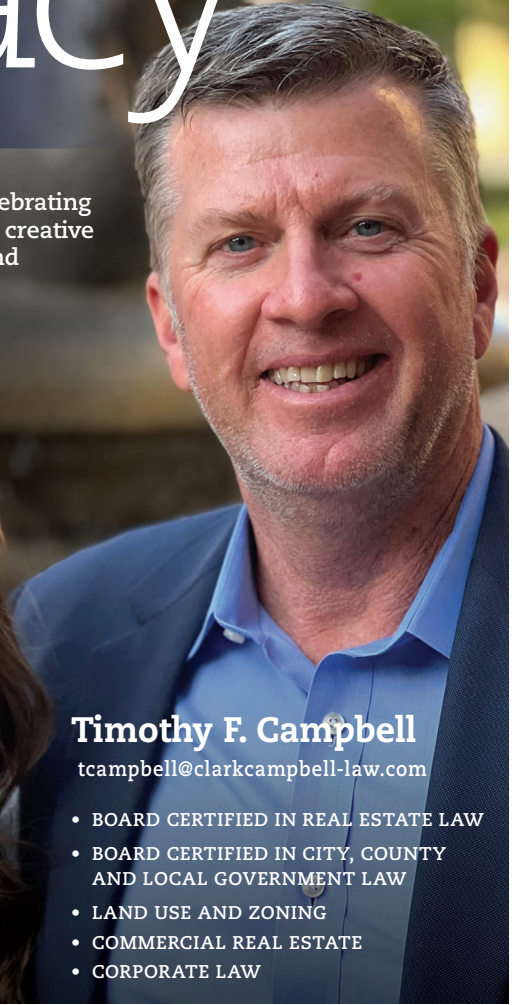

## Timothy F. Campbell

[tcampbell@clarkcampbell-law.com](mailto:tcampbell@clarkcampbell-law.com)

- BOARD CERTIFIED IN REAL ESTATE LAW
- BOARD CERTIFIED IN CITY, COUNTY AND LOCAL GOVERNMENT LAW
- LAND USE AND ZONING
- COMMERCIAL REAL ESTATE
- CORPORATE LAW

Since 1988, **Clark, Campbell, Lancaster, Workman & Airth, P.A.** has been committed to protecting business and family assets through the work of dedicated, caring attorneys. Experience the difference that Lakeland's most trusted legal team can make.



**CLARK, CAMPBELL, LANCASTER,  
WORKMAN & AIRTH, P.A.**  
— ATTORNEYS AT LAW —

500 S. Florida Ave. #800; Lakeland, FL 33801  
863-647-5337

[clarkcampbell-law.com](http://clarkcampbell-law.com)

REAL ESTATE   CORPORATE LAW   LAND USE   ESTATE PLANNING  
TAX LAW   COMMERCIAL LITIGATION   ELDER LAW   MEDICAID PLANNING



# TAKE A BOW

FOR ALL YOU DO TO BRING CULTURE  
AND CREATIVITY TO THE MAIN STAGE

*We're honored to be cast in a supporting role.*

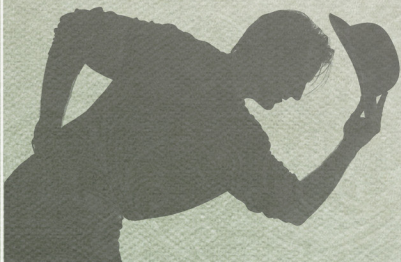

HEATH

Funeral Chapel & Crematory

— Since 1959 —

328 S. Ingraham Avenue, Lakeland • 863-682-0111 • [www.heathfuneralchapel.com](http://www.heathfuneralchapel.com)



*Supporters of Lakeland Community Theatre for 33 years*

Affordable, Accessible, Experienced

**Ira A. Serebrin**  
*Attorney At Law*

*Serving Polk County  
For Over 48 Years*

Providing professional legal service you can count on.  
Marital & Family Law • Criminal Law • Personal Injury

[www.Contactiratoday.com](http://www.Contactiratoday.com)

**863-666-1939**



 **BECOME A  
FOSTER PARENT**  
SHARE THEIR JOURNEY

There is an **urgent need for foster families** to provide safe and loving homes to teens, sibling groups and children with special needs. **Do you have room in your heart and home?**



 **863-519-8900 x 289**

  
**Heartland**  
for Children

      
[www.heartlandforchildren.org](http://www.heartlandforchildren.org)

# Lakeland Community Theatre

39th ANNIVERSARY SEASON 2024-2025



**Lakeland Community Theatre is an  
ADA certified venue.**

Wheelchair accessible seating is available.  
Ask an usher to assist you.

## **Board of Directors:**

President: Jon Brock

Vice President: Maureen McGowan

Treasurer: Greg Snyder

Secretary: Becky Murphy

Board Members: Christiaan Abbott, Brian Bailey, Cathi  
Champino, Cindy Hardin-Pilka, Elina Katzaras, Robert Macey,  
April Mullins, Tom Poulton, Crystal Springs

## **Theatre Staff:**

Artistic Managing Director: Alan S. Reynolds

Business Manager: Bernardette Heaps

Technical Director: Orlando Mora

Education Director: Jordyn Jones

Office Assistant/Volunteer Coordinator: Bridgette Rhodes

Development Director: Terica Williams

**Please be sure to silence and stow all electronic  
devices before the performance starts.**

**Taking photographs and/or use of other recording equipment  
during the performance is not allowed.**



Proud Member of



Improving Communities  
One Theatre at a Time

# Lakeland Community Theatre

39th ANNIVERSARY SEASON 2024-2025

## WE CANNOT DO IT WITHOUT YOU!

One key element of Your Community Theatre's mission is to offer a high quality theatrical experience at an affordable price. This mission and promise to our community is one central reason why we exist. The fact is individual ticket sales account for less than half of our annual operating cost.

Your Community Theatre is grateful and so appreciative to those generous individuals, businesses, corporations and foundations that have made donations, gifts, grants and sponsorships, as well as support of our general operating budget. Their generosity has made it possible to continue to offer our community the quality productions and programming you have come to expect, while maintaining ticket prices at an affordable level for ALL in our community...because that's our mission.

We express our appreciation and gratitude to the following:

### **In Kind Sponsors**

City of Lakeland • Ruthven Holdings LLC  
WONN/WPCV/WLKF/WWRZ Radio Hall Communications

### **Executive Producer \$10,000 & up**

Clayton & Beverly Hollis • Core Wealth Advisors  
The Strategic Alliance: Edgen Murray, Mosaic Fertilizer LLC,  
American Steel Pipe • Visit Central Florida  
Publix Supermarket Charities • PACA/Givewell Foundation  
Springer Peterson

### **Producer \$5,000 & up**

Geico • Southern Homes

### **Co-Producer \$2,500 & up**

The Timothy Campbell Fund within the Givewell Community Foundation  
Regal Automotive  
The Lakeland Community Theatre Thelma Kells Endowment Fund

### **Associate Producer \$1,000 & up**

The Shanks Family/Gwen Collier • Cross Wired Electronics  
Stanley, Sandra & Spencer Croy •  
The Eunice Fuller Endowment Fund • Dr. Lynn Grady  
Deb Holland • Pediatric Dentistry • Holly & Todd Parrish  
Ira & Tammy Serebrin • The UPS Store on 98N  
Kristen & Ed Smith • Vision First  
Karen & Doug Warrick • Watson Clinic

### **Stage Manager \$500 & up**

David & Polly Caldwell • Ken & Nyla Campbell  
Glen De Sena • Anonymous • Sheryl & Allen Hockenbery  
Karen Holcomb • Jane Kirschenbaum in memory of Barbara Rabin  
Kimberlee McMillin • Robert & Peggy Semans • Mary Tye

### **Assistant Stage Manager \$250 & up**

David & Christine Aldwardt • Kevin & Kathryn Brunk  
Charlene Dow • Judy Fowler • Kevin & Claire Hennessey  
Pamela Kendrick • Tom & Doris Lyons  
Jay & Debbie Reardon • Greg & Sandy Snyder

### **Spotlight \$100 & up**

Kay & Jud Allen • Carolyn & Jeff Anderson  
Janine Anderson • George Burtch • Constance Canfield  
Juan Guillermo Casasnovas • Kathleen & Jeff Coffman  
Richard Cosentino • Atala Counseling • Daragh Cullen  
Maggie & Gil Diaz • Camelia Eidtson  
Tom & Mariane Evans • Lenore Foss • Judy & Huck Harris  
Debra Hayman • Richard & Marcia Lindblom  
Angie Mann • Anita Kollinger • Belinda & Lorenzo Martinez  
Mary Mason • Donna & Anthony Massaro • Mary Murdoch  
The Poulton Family • Barbara Rocker  
Sarah Scheimann • John & Lynne Scott • Juanita Spence  
Beverly Springer • Maria & RJ Startzenbach  
Doreen Steward • Jim & Jane Suchenski • Doris & Bob Trohn



**Stagehand \$25 & up**

Cassandra Banning • Joyce Barclay • Frank Branchini  
Joseph Buckler • Nita Buckler • Betty Calhoun  
Brian Collins • Christine Craig • Bruce & Jean DiBello  
Melissa Doell • Linda Doran • William & Bertha Freund  
Sheila Geheren • Carol Hall • Linda Hanson  
Carol Holzschuh • Nyla Hunt • Angela Hutson  
Barbara P. Kelly • Bonnie Krasnuik  
Kevin Kullman • Regina Marchand • Susan Moffitt  
Pearline Mowatt • Ken & Carol Murray •  
Dwight & Carol Nash • Jeffrey Obrzut  
Brian & Melissa Rhodes • Tracey Ritter  
Mitch Rohde • Jackie Shadrake  
Chuck & Ann Snavely • Diane Votaw • Kathy Vousden  
Beverly Waters • Anne Whalen  
Marcus Woods • Karen Young

YOUR AD  
COULD BE  
HERE

LAKELANDCOMMUNITYTHEATRE.COM

863 603 PLAY (7529)



Music By:  
Chris Miller

Book By:  
Claudia Shear & Tim Federle

Lyrics By:  
Nathan Tysen

Based on the book Tuck Everlasting by Natalie Babbitt

\*Denotes first time on the LCT Stage

Winnie Foster.....Sofia Monacelli  
Jesse Tuck.....Guillermo Casasnovas Martiño  
Mae Tuck.....Olivia Billings  
Miles Tuck.....Chad Sell  
Angus Tuck.....John Pierce  
Man in the Yellow Suit.....Corey Elliott  
Winnie's Mother.....Amie Pappas  
Hugo.....Michael Yusak  
Constable Joe.....PJ Champino

Ensemble/Understudy Winnie Foster.....Maggie Jeffery  
Tree Gap Ensemble.....Liam Barona, Lucca Burnett, Sophia Burnett,  
Gabby Champino, Elise Dixon, Olivia Elliott, Leila Eshleman,  
Elliott Hall, Karis Helms, Braydon Horvatin, Angelina Katzaras,  
Athená Katzaras, Katerina Katzaras, Zoé Katzaras, Aryn Kendrick,  
Mark LeVine, Raegan Register, Cesar Rivas, Jordyn Villareal,  
Maiya Wise, Makai Wise\*, Missy Wise\*  
Spirit Dancers.....Savannah Campbell, Eden Gaddis, Julia Homza\*,  
Gabriella Nogueras\*, Ariana Owusu, Lily Kate Shanks,  
Isabella Smith, Emma Wuitschick

# PRODUCTION STAFF

Artistic Managing Director.....Alan S. Reynolds  
Director.....Jordyn Jones  
Musical Director.....Frida Söderdahl  
Choreographer.....Careagan Williams  
Scenic Design.....Nicholas D. Judy  
Costume Design.....Heather Clarke  
Technical Director.....Orlando Mora  
Lighting Design/Master Electrician.....Orlando Mora  
Scenic Artist.....Alex Reynolds  
Rehearsal Stage Manager.....Kira Morisako  
Production Stage Manager.....Autumn Grinstead  
Props Mistress.....Kelsey Reynolds  
Crew Chief.....Cathi Champino  
Run Crew.....Max Champino, Aoife Cullen, Bryce Dhue,  
Ashley Helms, Maddy Murphy, Max Pappas,  
Jennah Rohde, Angela Shanks  
Flies.....Juan Casasnovas, Chris Dierking  
Spot Light Operators.....Elektra Maldonado, Raegan Myers,  
Emily Springer  
Sound Operator.....Judah Grooms, Ezra Mundell

*Thanks to the City of Lakeland, Melinda Dixon, Angelina  
Katzaras, Angela Shanks, Kristin Smith Theatre Winter Haven,  
our wonderful volunteers and everybody else that helped make this  
production possible.*

# Sofia Monacelli



*Our talented,  
beautiful,  
"Good girl  
Winnie Foster"  
today is the day ...  
you've been  
waiting forever.  
Te amamos  
por siempre  
Mami, Papi,  
Gaby & Ale*

# Liam Barona

*We are so  
excited and proud  
to see you back  
on the LCT stage!  
Break a leg!  
We love you!  
Love Mom, Dad,  
Emma and Ella*





# Elise Dixon

*"Life's got to  
be lived" and  
you are doing  
just that,  
sweet girl!  
We love you-  
Mommy, Daddy,  
Holden*



# Karis Helms

*We're excited to  
watch you wrap up  
your 2024 theatre  
year in TreeGap!  
What a full year it  
has been on the LCT  
stage and we're  
so proud of you!  
We love you!  
-Mom, Dad,  
& KB*

*Elina, Katerina, Lee,  
Athená Katzaras*

*To, my girls!  
It makes me  
so happy  
and proud to  
share the  
stage with  
you and  
hope to  
continue doing  
more shows together!*

*I'm always so  
proud of you!  
Love, Mommy*



*Isabella Smith*

*Love your dedication and  
passion for musical theatre!  
We can't wait to see you dance  
your way across the stage!!*

*Enjoy every moment  
of this beautiful musical!*

*All our love,  
Mom, Dad,  
Smore's and Casanova*





# *Elliott Hall*

*We can't wait  
to see you  
shine on stage!!*

*We love you!  
Mom, Dad,  
Henry, Stormy,  
and Charlie*



# *Maggie Jeffery*

*You are the  
brightest star  
in our sky!*

*Enjoy your time  
in Treegap.*

*We love you!*

# Savannah Campbell

*"Don't be afraid of death; be afraid of an unlived life, you don't have to live forever, you just have to live."*



**COME VISIT TODAY!**  
FAMILY OWNED AND OPERATED



**HOT & FRESH · DONUTS**  
**FULL ESPRESSO BAR**  
**SMOOTHIES & COLD DRINKS**



**kw SMART 1**  
KELLERWILLIAMS, REALTY



**FORTIFY**  
GROUP

**Ashley Helms**  
863.206.7260  
ashleyhelms2505@gmail.com  
zillow.com/profile/ashleyhelms3/  
407 1st St South Winter Haven FL 33880

**kw SMART 1**  
KELLERWILLIAMS, REALTY



**FORTIFY**  
GROUP



# VISION FIRST



## PUT YOUR VISION CENTER STAGE UPGRADE YOUR EYE CARE

Theatre Dad of Elise,  
Dr. Dixon is proud to partner with  
Lakeland Community Theatre.

863-576-9977  
[WWW.VISIONFIRSTFL.COM](http://WWW.VISIONFIRSTFL.COM)

**VISION**  **FIRST**  
eye care and eyewear

# Regal LAKELAND



Serving the Lakeland  
Community for Over  
49 Years

Over 300 Employees | Community-Minded  
Customer Focused | Exceptional Service | Family-Owned

*Regal Automotive is Polk County's Largest Family-Owned & Operated Dealership  
and is Proud to Serve Our Community for Over 48 Years.*

NORTHSIDE  
2615 Lakeland Hills Blvd.  
Lakeland, FL 33805



**GMC**

(863) 455-1409



[RegalLakeland.com](http://RegalLakeland.com)

SOUTHSIDE  
1025 Bartow Rd.  
Lakeland, FL 33801



**KIA**

(863) 292-6344



EC13009227

# CROSS WIRED

ELECTRICAL SERVICES, LLC

RESIDENTIAL & COMMERCIAL SERVICE

863-899-0044

*From house lights  
to home lighting,  
we've got you covered.*



TRINITY PRESBYTERIAN CHURCH

# Holiday

SCHEDULE

**11/28**

Thanksgiving Service  
10:00am

**12/22 & 12/29**

*(No 1st-5th  
Grade Classes  
on 12/22, 12/29 & 1/5)*

One Service  
10:30am

**12/24**

**(No Childcare)**

Candlelight Services  
4:00 & 5:30pm

**January 5**

Resume TWO Services  
8:45 & 10:30am



Contact the church office with questions.  
863-603-7777

# Other Community Theatre Events in the Area



Feb 14-23



A CHARLIE BROWN Christmas

Dec 19-22



# THE

PRINTING  
SHIPPING  
MAILBOXES  
NOTARY  
PACKING  
RETURNS  
COPYING  
SCANNING  
FAXING  
SHREDDING



# STORE

# THE UPS STORE

on Highway 98 North

Locally Owned & Operated



*Shipping our  
support to LCT!*



LAKELAND  
Real Estate Group, Inc.



**A Real Estate Firm  
Representing Your Side!**

**863.712.4207**  
lakelandfloridaliving.com

# Petra Norris

Broker, Owner, Realtor®

P.O.Box 92050  
Lakeland Florida 33804  
+1 (863) 619-6918

+1 (863) 712-4207  
petra@petranorris.com

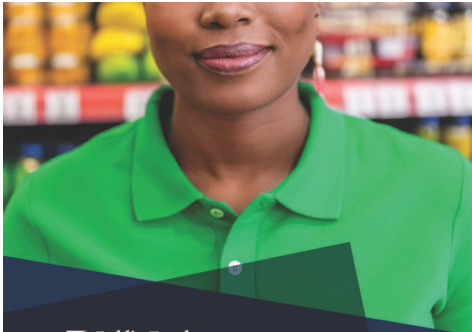

 **Publix Employees  
Federal Credit Union**

**THE CREDIT  
UNION FOR  
PUBLIX  
ASSOCIATES.**

PEFCU.com | 800-226-6673 | Federally Insured by NCUA



# SCOTT ORTHODONTICS

*The Smile Specialists*

5110 S. Lakeland Drive  
Lakeland, FL 33813  
(863) 709-1941

[www.ScottSmiles.com](http://www.ScottSmiles.com)

Diplomates of the American Board of Orthodontics  
Members of the American Association of Orthodontists

## WATSON CLINIC



### Raise the curtain on *good health*.

Family Medicine provider **Paul J. Champino, APRN** is a trusted ally through every phase of your wellness journey.

**Currently Accepting New Patients** at two convenient locations:  
**Watson Clinic Main** 1600 Lakeland Hills Blvd. • Lakeland, FL 33805  
**Watson Clinic Highlands** 2300 E. County Rd. 540A • Lakeland, FL 33813



Schedule your appointment today by calling **863-607-3372**, scanning the **QR code**, or visiting **WatsonClinic.com/Champino**.



*Dr. Erin*  
Makes Me

Smile



Pediatric  
Dentistry  
*of Lakeland*



Schedule an appointment today  
**(863)640-2150**

MYDRERIN.COM • 2 LOCATIONS:  
5710 HWY 98 N & 5110 SOUTH LAKELAND DRIVE



**Ever Argued With A Woman?**

**Advocate Law Firm, P.A.**

Divorce/Family • Criminal Defense  
Personal Injury

**863-644-5566**

PROUD SUPPORTER OF  
LAKELAND COMMUNITY  
THEATRE

**PROUD TO PLAY A SUPPORTING ROLE IN  
LAKELAND'S COMMUNITY THEATRE**



# EMPOWERING OUR PERFORMERS.

We're proud to support those  
who dream of a brighter tomorrow  
through the performing arts.



PUBLIX SUPER MARKETS  
CHARITIES

NOURISHING COMMUNITIES



**Commercial & industrial ROOFING systems  
Installation, Maintenance & Service**

**With a dedicated service department and experienced technicians, Springer-Peterson is able to meet your roofing needs in a time efficient manner. Whether it be a leak, roof repair or preventable maintenance, Springer-Peterson's roofing experts are ready to serve you.**



Serving Florida Since 1981

*your*  
**LOCAL  
RADIO**



Proud In Kind Supporters of LCT

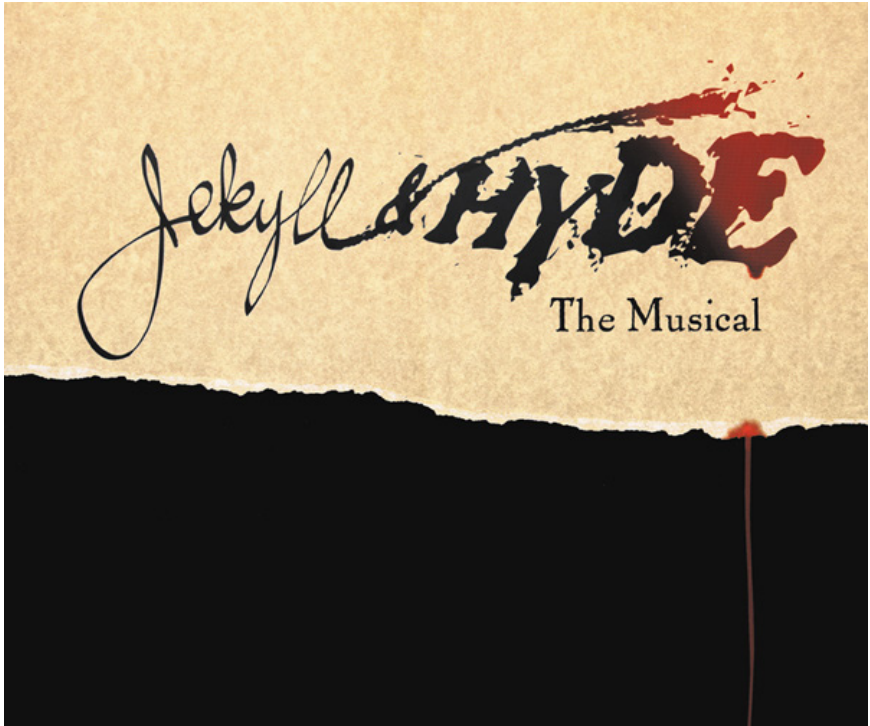

**Proudly Sponsored by  
The Strategic Alliance**



**AMERICAN**  
STEEL PIPE

**THE RIGHT WAY**



Edgen Murray

A photograph of a large, multi-story medical building with a prominent entrance labeled "MAIN ENTRANCE". The building is surrounded by palm trees and a clear sky. The image is framed by red curtains on the left and right sides.

# WATSON CLINIC

## Setting the *Scene* for a **Lifetime** of **Good Health.**

At Watson Clinic, your health will always take center stage. With great compassion and expertise, our team of over 350 physicians and providers work to keep you healthy and vital, so you can savor every moment in the spotlight. Watson Clinic is proud to have played a role in our community's healthcare for over 80 years.

*When you're committed to your patients, it shows.*



Central Florida's Premier Healthcare Provider

863-680-7190 | [WatsonClinic.com](https://www.WatsonClinic.com) |       

32 years of serving  
*Polk County*

A Neighbor You Can Trust Since 1991



[MySouthernHome.com](http://MySouthernHome.com)

863.648.HOME

**Make the rest of your life  
*the best of your life.***



**LAKE GIBSON VILLAGE OFFERS  
THE FINEST IN ASSISTED LIVING  
AND MEMORY CARE.**



**LAKE GIBSON  
VILLAGE**  
SENIOR LIVING COMMUNITY

Call us today  
**863.815.6195**

[LakeGibsonVillage.com](http://LakeGibsonVillage.com)

ASSISTED LIVING FACILITY LICENSE 13081

771 Carpenters Way | Lakeland, FL 33809

