



LAKELAND
COMMUNITY
THEATRE

MAINSTAGE
PRODUCTION

SEASON
39

RATED
PG 13

Tootsie

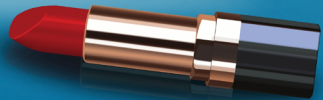

Music and Lyrics by **David Yazbek**
Book by **Robert Horn**

Based on the story by Don McGuire and Larry Gelbart and the Columbia Pictures Motion Picture produced by Punch Productions and starring Dustin Hoffman.

Director
Grant Reynolds

Musical Director
Berry Ayers

Choreographer
Amanda Curry-Folkes

Tootsie is presented through special arrangement with Music Theatre International (MTI). All authorized performance materials are also supplied by MTI. mtishows.com

Feb. 14 – March 2,
2025

for tickets call 863.603.7529
or visit LakelandCommunityTheatre.com



Proudly Sponsored by
Clayton & Beverly Hollis

CORE WEALTH
ADVISORS



A photograph of red velvet curtains, partially open, revealing a dark background. The curtains are draped and have a rich, deep red color with some highlights and shadows.

LIVE RICHILY

CORE WEALTH
ADVISORS

COREWEALTH.COM • 863.904.4745
124 South Florida Avenue 4th Floor
Lakeland, Florida 33801

AN EVOLVING legacy

Supporting the Lakeland
Community Theatre and celebrating
their hard work in providing creative
opportunities for children and
others in our community.

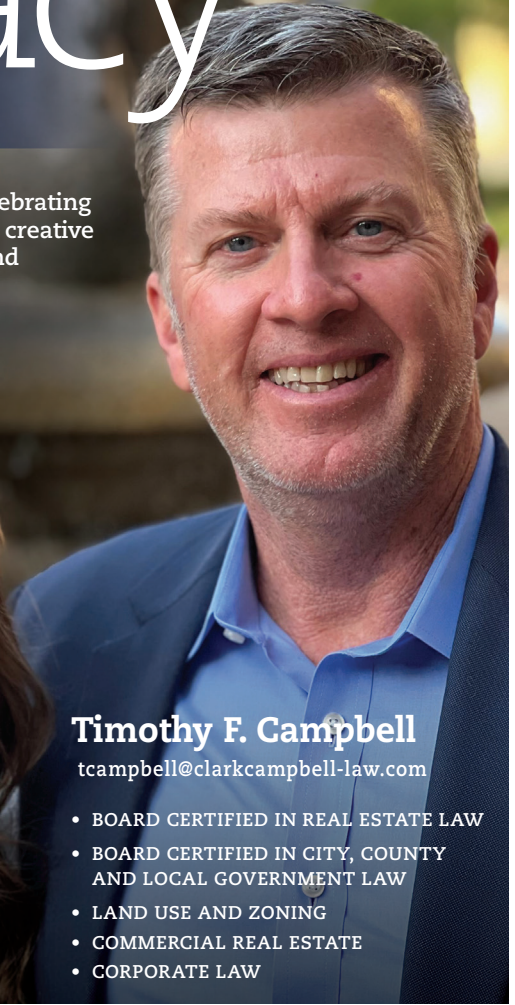

Timothy F. Campbell

tcampbell@clarkcampbell-law.com

- BOARD CERTIFIED IN REAL ESTATE LAW
- BOARD CERTIFIED IN CITY, COUNTY AND LOCAL GOVERNMENT LAW
- LAND USE AND ZONING
- COMMERCIAL REAL ESTATE
- CORPORATE LAW

Since 1988, **Clark, Campbell, Lancaster, Workman & Airth, P.A.** has been committed to protecting business and family assets through the work of dedicated, caring attorneys. Experience the difference that Lakeland's most trusted legal team can make.



**CLARK, CAMPBELL, LANCASTER,
WORKMAN & AIRTH, P.A.**
— ATTORNEYS AT LAW —

500 S. Florida Ave. #800; Lakeland, FL 33801
863-647-5337

clarkcampbell-law.com

REAL ESTATE CORPORATE LAW LAND USE ESTATE PLANNING
TAX LAW COMMERCIAL LITIGATION ELDER LAW MEDICAID PLANNING



TAKE A BOW

FOR ALL YOU DO TO BRING CULTURE
AND CREATIVITY TO THE MAIN STAGE

We're honored to be cast in a supporting role.



HEATH

Funeral Chapel & Crematory

— Since 1959 —

328 S. Ingraham Avenue, Lakeland • 863-682-0111 • www.heathfuneralchapel.com



Supporters of Lakeland Community Theatre for 33 years

Affordable, Accessible, Experienced

Ira A. Serebrin
Attorney At Law

*Serving Polk County
For Over 48 Years*

Providing professional legal service you can count on.
Marital & Family Law • Criminal Law • Personal Injury

www.Contactiratoday.com

863-666-1939



 **BECOME A
FOSTER PARENT**
SHARE THEIR JOURNEY

There is an **urgent need for foster families** to provide safe and loving homes to teens, sibling groups and children with special needs. **Do you have room in your heart and home?**



 **863-519-8900 x 289**

Heartland
for Children

    
www.heartlandforchildren.org

Lakeland Community Theatre

39th ANNIVERSARY SEASON 2024-2025



**Lakeland Community Theatre is an
ADA certified venue.**

Wheelchair accessible seating is available.
Ask an usher to assist you.

Board of Directors:

President: Jon Brock

Vice President: Maureen McGowan

Treasurer: Greg Snyder

Secretary: Becky Murphy

Board Members: Christiaan Abbott, Brian Bailey, Cathi
Champino, Cindy Hardin-Pilka, Elina Katzaras, Robert Macey,
April Mullins, Tom Poulton, Crystal Springs

Theatre Staff:

Artistic Managing Director: Alan S. Reynolds

Business Manager: Bernardette Heaps

Technical Director: Orlando Mora

Education Director: Jordyn Jones

Office Assistant/Volunteer Coordinator: Danielle Theriault

Development Director: Terica Williams

**Please be sure to silence and stow all electronic
devices before the performance starts.**

**Taking photographs and/or use of other recording equipment
during the performance is not allowed.**



Proud Member of



Improving Communities
One Theatre at a Time

Lakeland Community Theatre

39th ANNIVERSARY SEASON 2024-2025

WE CANNOT DO IT WITHOUT YOU!

One key element of Your Community Theatre's mission is to offer a high quality theatrical experience at an affordable price. This mission and promise to our community is one central reason why we exist. The fact is individual ticket sales account for less than half of our annual operating cost.

Your Community Theatre is grateful and so appreciative to those generous individuals, businesses, corporations and foundations that have made donations, gifts, grants and sponsorships, as well as support of our general operating budget. Their generosity has made it possible to continue to offer our community the quality productions and programming you have come to expect, while maintaining ticket prices at an affordable level for ALL in our community...because that's our mission.

We express our appreciation and gratitude to the following:

In Kind Sponsors

City of Lakeland • Ruthven Holdings LLC
WONN/WPCV/WLKF/WWRZ Radio Hall Communications

Executive Producer \$10,000 & up

Clayton & Beverly Hollis • Core Wealth Advisors
The Strategic Alliance: Edgen Murray, Mosaic Fertilizer LLC,
American Steel Pipe • Visit Central Florida
Publix Supermarket Charities • PACA/Givewell Foundation
Springer Peterson

Producer \$5,000 & up

Geico • Southern Homes

Co-Producer \$2,500 & up

The Timothy Campbell Fund within the Givewell Community Foundation
Regal Automotive
The Lakeland Community Theatre Thelma Kells Endowment Fund

Associate Producer \$1,000 & up

Cassandra Banning • The Shanks Family/Gwen Collier
Cross Wired Electronics • Stanley, Sandra & Spencer Croy
The Eunice Fuller Endowment Fund • Dr. Lynn Grady
Deb Holland • Pediatric Dentistry • Holly & Todd Parrish
Ira & Tammy Serebrin • The UPS Store on 98N
Kristen & Ed Smith • Rick & Lora Van Velsor • Vision First
Karen & Doug Warrick • Watson Clinic

Stage Manager \$500 & up

David & Polly Caldwell • Ken & Nyla Campbell
Glen De Sena • Anonymous • Sheryl & Allen Hockenbery
Karen Holcomb • Jane Kirschenbaum in memory of Barbara Rabin
Kimberlee McMillin • Robert & Peggy Semans • Mary Tye

Assistant Stage Manager \$250 & up

David & Christine Aldwardt • Kevin & Kathryn Brunk
Charlene Dow • Judy Fowler • Kevin & Claire Hennessey
Pamela Kendrick • Tom & Doris Lyons
Jay & Debbie Reardon • Greg & Sandy Snyder • Melissa Yuska

Spotlight \$100 & up

Kay & Jud Allen • Carolyn & Jeff Anderson
Janine Anderson • Tom & Denise Berry • George Burtch
Constance Canfield • Juan Guillermo Casanovas
Kathleen & Jeff Coffman • Richard Cosetino
Atala Counseling • Daragh Cullen
Maggie & Gil Diaz • Camelia Eidtson
Tom & Mariane Evans • Lenore Foss • Judy & Huck Harris
Debra Hayman • Richard & Marcia Lindblom
Angie Mann • Anita Kollinger • Belinda & Lorenzo Martinez
Mary Mason • Donna & Anthony Massaro • Mary Murdoch
The Poulton Family • Barbara Rocker
Sarah Scheimann • John & Lynne Scott • Juanita Spence
Beverly Springer • Maria & RJ Startzenbach
Doreen Steward • Jim & Jane Suchenski • Doris & Bob Trohn

Stagehand \$25 & up

Joyce Barclay • Frank Branchini
Joseph Buckler • Nita Buckler • Betty Calhoun
Brian Collins • Christine Craig • Bruce & Jean DiBello
Melissa Doell • Linda Doran • William & Bertha Freund
Sheila Geheren • Carol Hall • Linda Hanson
Carol Holzschuh • Nyla Hunt • Angela Hutson
Barbara P. Kelly • Bonnie Krasnuik
Kevin Kullman • Elizabeth Manning • Regina Marchand
Susan Moffitt • Pearline Mowatt • Ken & Carol Murray
Dwight & Carol Nash • Jeffrey Obrzut
Brian & Melissa Rhodes • Tracey Ritter
Mitch Rohde • Jackie Shadrake
Chuck & Ann Snavely • Diane Votaw • Kathy Vousden
Beverly Waters • Anne Whalen
Marcus Woods • Karen Young



 Publix Employees
Federal Credit Union

**THE CREDIT
UNION FOR
PUBLIX
ASSOCIATES.**

PEFCU.com | 800-226-6673 | Federally Insured by NCUA

YOUR AD
COULD BE
HERE

LAKELANDCOMMUNITYTHEATRE.COM

863 603 PLAY (7529)

A Word From Our Artistic Managing Director...



Welcome to the Tony Award winning musical *Tootsie* with music and lyrics by David Yazbek and a book by Robert Horn. The musical is based on the 1982 American comedy film of the same name, starring Dustin Hoffman. The musical made its world premiere try-out at the Cadillac Palace Theatre

in Chicago on September 2018.

Like the film, the musical tells the story of a talented but volatile actor whose reputation for being difficult forces him to adopt a new identity as a woman in order to land a job. The original movie revolved around a daytime soap opera, while the show involves a Broadway musical.

The stage musical version of *Tootsie* premiered in previews at the Cadillac Palace Theatre in Chicago, beginning on September 11, 2018.

The Broadway production began previews on March 29, 2019, at the Marquis Theatre and opened on April 23, 2019. The production closed on January 5, 2020, having played 293 regular and 25 preview performances.

Critic Michael Phillips observed "Opening night laughs were plentiful and the performances savvy".

So I invite you to sit back and enjoy this very fun show,

A handwritten signature in black ink, appearing to read "Alan S. Reynolds".

Alan S. Reynolds
Artistic Managing Director
Lakeland Community



Music and Book By: David Yasbek Book By: Robert Horn
Based on the story by Don McGuire and Larry Gelbart and the Columbia Pictures Motion Picture produced by Punch Productions and starring Dustin Hoffman

CAST

*Denotes first time on the LCT MainStage

Michael Dorsey/Dorothy Michaels.....Corey Elliott
Julie Nichols.....Ashley O'Connor
Sandy Lester.....Amie Pappas
Max Van Horn.....Michael Yuska
Jeff Slater.....PJ Champino
Rita Marshall.....Stacey DeCosmo
Ron Carlisle.....Nick Folkes
Stan Fields.....Mike Edwards
Ensemble....Guillermo E. Casasnovas Martiño, Juan G. Casasnovas,
Natalee Duncan, Madison Glockner*, Autumn Grinstead,
Váli Kovacs*, Abby Mann, Alessandra Stillinger

PRODUCTION STAFF

Artistic Managing Director.....Alan S. Reynolds
Director.....Grant Reynolds
Musical Director.....Berry Ayers
Scenic Design.....Nicholas D. Judy
Costume Design.....Heather Clarke
Technical Director.....Orlando Mora
Lighting Design/Master Electrician.....Allen Lee Mack
Scenic Artist.....Alex Reynolds
Rehearsal Stage Manager/Crew Chief.....Cathi Champino
Production Stage Manager/Light Operator.....Lindsey Brown
Props Mistress.....Kelsey Reynolds
Sound Operator.....Dedrick Saenz-Mendieta
Flies.....Max Bergwall, Dakota Weaver
Run Crew.....Gabby Champino, Max Champino, Betheny Edwards,
Olivia Elliott, Max Pappas, Jennah Rohde, Damian Stillinger
Spotlight Operators.....Sophie Rohde, Emily Springer

MUSICAL NUMBERS

ACT I

Overture.....	Orchestra
Opening Number.....	Ensemble, Michael
Whaddya Do.....	Michael
What's Gonna Happen.....	Sandy
Whaddya Do (Reprise).....	Michael
I Won't Let You Down.....	Dorothy
I'm Alive.....	Julie, Ron, Max, Dorothy, Ensemble
There Was John.....	Julie, Dorothy
I Like What She's Doing.....	Rita, Julie, Stuart, Suzie, Ron, Max, Dorothy, Ensemble
Who Are You?.....	Michael, Julie
What's Gonna Happen (Reprise).....	Sandy
Unstoppable.....	Michael/Dorothy

ACT II

Entr'acte.....	Orchestra
Jeff Sums It Up.....	Jeff, Michael
Gone, Gone, Gone.....	Julie, Female Trio
Who Are You? (Reprise).....	Julie
This Thing.....	Max
Whaddya Do (Reprise).....	Jeff, Michael
The Most Important Night of My Life.....	Max, Suzie, Stuart, Rita, Ron, Carl, Ensemble

MEET THE CAST

Guillermo Casanovas Martiño (Ensemble) is a 16 year old student currently attending Polk State College. He has performed in various musicals in the community including *In the Heights* (Sonny) with With Love Productions, *Sister Act* (Pablo) with Harrison School for the Arts, *The Sound of Music* (Kurt) with Florida Southern College), *Tuck Everlasting TYA* (Jesse Tuck) with LCT, *The Wizard of Oz* (Tin man" with Backstage Theater Company and *Bye Bye Birdie* (Conrad Birdie) with With Love Productions.

Juan Casanovas (Ensemble) recently performed in *Chitty Chitty Bang Bang* (Ensemble), *In The Heights* (Kevin Rosario), *Beauty and the Beast* (Baker, Ensemble), *Annie Get Your Gun* (Chief Sitting Bull), *Mamma Mía* (Father Alexandrios), *The Who's Tommy* (Ensemble). He dedicates his time to St Joseph Church Lakeland choir, Lakeland Community Theater, Knights of Columbus, charity work in the greater Lakeland area, books, music, games, mandolin, guitar, and most important, his family.

PJ Champino (Jeff Slater) is excited to be returning to the LCT Main Stage in this fun filled exciting production. His previous performances include *Between the Lines*, *School of Rock*, *Big*, *Sister Act*, *SpongeBob the Musical*, and *Chitty Chitty Bang Bang*. He thanks his family and friends for all of their support and encouragement!

George Michael Edwards (Stan Fields) has always been a performer. At 9 years old, he began his theatrical journey in *Charlie and the Chocolate Factory* (Charlie). Serving in the US Army for over 20 years, Mike relocated across the country several times, where he was able to perform roles in local productions. Mike supported his 4 children in their school Musical Theatre, in addition to his own projects, enabling him to get a lot of experience with stage crew, creating costumes, designing/building sets and props, and directing. Mike is looking forward to his second time performing under the direction of Grant Reynolds. He hopes you Enjoy the Show!

Corey Elliott (Michael Dorsey/Dorothy Michaels) is thrilled to be playing the role of a lifetime. Previously appearing on the LCT stage in *The Mystery of Edwin Drood* (Rev. Crisparkle), *The Happy Elf* (Norbert), *Big* (Macmillan), *School of Rock* (Ned), and more recently *Tuck Everlasting* (The Man in the Yellow Suit). Corey has enjoyed the theatre most of his life and after graduating Harrison in '97, obtained his film production degree from Valencia College in Orlando. He and his wife of 20 years have two wonderful children- Ryley & Olivia. In his spare time, he enjoys writing and creating things out of junk- mostly for Halloween! He feels honored for this opportunity and is glad to be part of this amazing theatre once again! Currently, he pays the bills by being the Repair Manager at Tencarva Machinery.

Stacey DeCosmo (Rita Marshall) is excited to perform again with LCT! Previous LCT Shows: *Disenchanted* (Sleeping Beauty), *Sister Act* (Lazarus), *Hands on a Hardbody* (Virginia), *Escape from Margaritaville* (Ensemble) and *Rumors* (Chris). Other favorites: *Bingo the Musical* (Vern), *Bye Bye Birdie* (Mae Peterson), *Matilda* (Mrs. Phelps), *Great American Trailer Park* (Betty), *Sound of Music* (Sister Margaretta), *Cinderella* (Madame), and *Me & Jezebel* (Liz). Stacey loves singing, songwriting and skydiving. She is married almost 33 years with 2 sons (US Navy and Doctor) and a beautiful daughter in law (vet). Stacey is now a Grammy and her heart is full.

Natalee Duncan (Ensemble) No Bio Provided

Nick Folkes (Ron Carlisle) No Bio Provided

Maddison Glockner (Ensemble) has been doing theatre since she was 8 years old. She has done multiple shows around the area but this is her first time with LCT. She has previously appeared in shows including *All Shook Up* (Natalie/Ed), and *Hairspray* (Penny) with Theatre Winter Haven, *A Doll's House Pt 2* (Emmy) with Polk State College, or *Bingo! The Musical* (Allison) with Lake Wales Little Theatre. She is currently enrolled in the last semester of her bachelor degree in Communications and hopes to pursue acting through the Orlando area in the near future.

Autumn Grinstead (Ensemble) is a recent graduate of Harrison School of the Arts and now attends Marymount Manhattan College in NYC for a BFA in musical theatre. Autumn has been a part of LCT for over 10 years as performer, teacher and production crew. Some of Autumn's recent shows include TWH's *Hairspray* (Tracy), Harrison's *Little Women* (Marmee), LCT's *Frozen Jr* (Elsa).

Váli Kovacs (Ensemble) is super excited for his first appearance with LCT. Váli lives in Lakeland, and he has always loved singing, and these past few years got into musicals. He's sixteen and attends McKeel Academy of Technology. As a queer trans man, artistic people have always been the most supportive of him, and he has loved every moment of working with them. He's been encouraged by family,

friends, and his boyfriend to pursue his dreams. He's always been afraid to be on stage but is super excited to finally step out of his comfort zone, especially for such a fun musical!

Abby Mann (Ensemble) was recently seen on the LCT stage in *School of Rock* (Principal Mullins), *The Fantasticks* (Luisa), and *The Mystery of Edwin Drood* (Edwin Drood). When she is not playing pretend onstage in Lakeland, she spends her time teaching elementary music in Wesley Chapel. Other credits include *Oklahoma!*, *Zombie Prom*, *Little Women*, and *Disney's Descendants*.

Ashley O'Connor (Julie Nichols) is a graduate of Southeastern University, and holds a bachelors degree in Vocal Performance. Past productions include, *Shrek* (Fiona), *Young Frankenstein* (Inga), *Aida* (Amneris), *Little Shop of Horrors* (Audrey), *Cabaret* (Kit Kat Girl), *Cinderella* (Portia), *Sweeney Todd* (Lucy/Beggar Woman), *Chitty Chitty Bang Bang* (Truly Scrumptious), *Nunsense* (Sister Amnesia), *The Mystery of Edwin Drood* (Helena), and *Jane Eyre: The Musical* (Jane Eyre). Ashley has a passion for teaching and is a special education teacher. Ashley sends a huge thank you to the good Lord above for the opportunity to do what she loves. She also thanks her awesome husband and her family and dearest friends for their constant love and support.

Amie Pappas (Sandy Lester) began her love of LCT over 30 years ago when she appeared in *Up the Down Staircase*, spending most of her high school and young adult years on this very stage. After a 14-year hiatus living in Brooklyn, NY she was thrilled to return to Lakeland and to her home theatre! Her most recent roles include *Big the Musical* (Mrs. Kopecki), *Bye Bye Birdie* (Mrs. McAfee) and *Tuck Everlasting* (Winnie's Mother). Amie is so excited to be a Part of this fantastic cast, and thanks Grant, Berry, and Amanda for the chance to get to bring Sandy to life! She also thanks her husband Dave and son Max for always being so supportive!

Alessandra Stillinger (Ensemble) is excited to be a part of this production. Alessandra has had a love for musical theater since she was a young girl, attending Harrison School for the Arts as a vocal

major and eventually starting her own non-profit performing arts production company. She loves spending time with her husband and 4 kids and creating art. Recent credits include *Bye Bye Birdie* (Rosie/WLP), *Big the Musical* (Ensemble, LCT) *West Side Story* (Glad Hand/WLP) and *In the Heights* (Daniela/WLP).

Michael Yuska (Max Van Horn) is thrilled to be back at LCT! Michael is a junior psychology, neuroscience major/minor at Florida Southern College. Previous LCT credits include *Jekyll and Hyde* (Ensemble) and *Tuck Everlasting* (Hugo). Previous professional credits include *The Sound of Music* (Friedrich) and *Pirates of Penzance* (Ensemble) with CFVA and Space Coast Symphony Orchestra. He thanks his family and friends for their love and support, Sofia Carroll for her encouragement, Grant Reynolds for his direction, and the cast and crew for their dedication and tireless work ethic. Enjoy the show!

MEET THE PRODUCTION STAFF

Alan S. Reynolds (Artistic Managing Director) is a former 24-year member of Local IATSE 477 studio mechanics and a former member of design Local USA 829. Mr. Reynolds served over seven years as a regional executive board member of IATSE 477. His involvement in theatre, film, and television spans over 40 years and over 500 productions. Mr. Reynolds received his B.F.A. in Theatrical Design from Florida Atlantic University and pursued graduate studies at Carnegie Mellon University. He served as Adjunct Professor/Guest Scenic Designer at Florida Southern College and Southeastern University and as Resident Designer of LCT and TWH. Mr. Reynolds' numerous directing credits include *Tommy*, *Shrek*, *The Bridges of Madison County*, *Mary Poppins*, *Rock of Ages*, *Mel Brooks' Young Frankenstein*, *Sweeney Todd*, *Les Mis*, *The Addams Family*, *Spamalot*, *Aida*, *You Can't Take it with You*, *A Christmas Story*, *The Last Night of Ballyhoo*, *Chicago*, *Macbeth*, *Godspell*, *Always...Patsy Cline*, *The Producers*, *Of Mice and Men*, *The Man Who Came to Dinner*, *I Hate Hamlet*, *Sanders Family Christmas*, *Moonlight and Magnolias*, *Swing!* and *The Last Five Years*. In 2010 Mr. Reynolds received the John F. Kennedy Center for the Performing Arts American College Theatre Festival Meritorious Achievement Award for Excellence in Direction. He has also received 3 Broadway World Orlando Awards

for Best Scenic Design. His numerous Television and Film credits include *Monster*, *True Lies*, *Marvin's Room*, *Parenthood*, *Robo Cop III*, *The Punisher*, *Great Expectations*, *The Waterboy*, *Kermit's Swamp Years*, *Mortal Kombat Conquests*, *Ace Ventura: When Nature Calls*, *Swamphing*, *Basic*, *Tigerland*, *21 Jump Street*, *Thunder in Paradise* and *Sheena*. Also, an avid actor, his over 75 onstage appearances include the title role in *Jesus Christ Superstar*, *The Crucible* (John Proctor), *The Fifth of July* (Ken Tally), *Oklahoma!* (Jud), *Peter Pan* (Captain Hook), *Bye Bye Birdie* (Conrad Birdie), *A Streetcar Named Desire* (Mitch), and *Laughter on the 23rd Floor* (Max Prince). His other theatrical and production associations have included HSN, PRG, MTV, BET, Walt Disney Studios, Universal Studios Florida, Nfocus, Harrison Arts Center, Burt Reynolds Jupiter Theatre, Mark I and II Dinner Theatres, The Playmakers of Tampa, The Des Moines Playhouse and Mad Cow Theatre. In 2019 he was honored to serve as an Adjudicator for the Florida Theatre Conference Community Theatre Competition. Mr. Reynolds served on the board of directors of the Central Florida Human Services Inc.; his community outreach and support of programming using the Arts with Youths in achieving higher academically and gaining more social responsibility is one of his many passions. He is a founding member of Platform Kids, an annual event showcasing and promoting Children and the Arts throughout Polk County. Mr. Reynolds has also served as Arts and Programming Director of Oasis Community Church and Site Director of Prodigy Lakeland, a Cultural Arts program that served at risk kids throughout our community. For over 4 years Mr. Reynolds has continued to serve as a team member of Art and Design as a Scenic Designer for for Universal's Halloween Horror Nights. Married to his very talented and patient wife Susan for 35 years, he confesses that the best thing they ever produced were their very artistic and entertaining grown children: Grant, Kaitlyn and Alex. Mr. Reynolds is proud and honored for the past 13 years to serve as the Artistic Managing Director of "Your Community Theatre".

Grant Reynolds (Director) is a Lakeland native, graduate of Harrison, and holds a BFA in Theatrical Directing from Meadows School of the Arts at SMU. He has appeared onstage at LCT in *Orson's Shadow* (Orson Welles), *Little Shop of Horrors* (Voice of Audrey II),

Les Misérables (Thenardier), & *Spamalot* (King Arthur). Grant has directed LCT productions including *The Last Days of Judas Iscariot*, *Baskerville*, *Bloody Bloody Andrew Jackson*, *August: Osage County*, *The Pillowman* and *The Fantasticks!*. Grant won a Broadway Star of the Future Award for Outstanding Direction of a Play, for the 2023 production of *Our Town* at All Saints Academy. Grant resides in Lakeland with his wife Kelsey, and their infant daughter, Olive.

Berry Ayers (Musical Director) is happy to be returning to Lakeland where she attended high school at Harrison, then attended University of Cincinnati, College-Conservatory of Music for musical theatre. She traveled the world performing with Silversea Cruises International, toured nationally in *A Chorus Line* and has appeared Off Broadway twice. Regionally, she lists *La Cage Aux Folles* (ZaZa/Albin), *Ruthless!* (Sylvia St. Croix), *Hairspray* (Edna Turnblad) and *Pageant* (Miss Bible Belt/Miss Deep South) among her favorites. She has musically directed shows such as *The Who's Tommy*, *Footloose*, *Forbidden Broadway* and *Bright Star*.

Amanda Curry-Folkes (Choreographer) is very excited to be back at LCT for the first time since 2017 when she was a featured dancer in *Rock of Ages*. She just finished a run of *Tony n Tina's Wedding* (Maddy Monroe) at the Ritz Theatre in Winter Haven. She thanks Grant for asking her to participate and getting her off her butt and back into theatre where she belongs!

Orlando Mora (Technical Director) works as a theatre technician at Polk State College. Orlandas previously worked on many productions with LCT including *Hello Dolly*, *Boeing, Boeing*, *Aida*, *Les Misérables*, *The Graduate*, *Always...Patsy Cline*, *Peter Pan*, *Forum*, *Grease*, *Sweeney Todd*, *A Christmas Story*, *Mary Poppins*, *Bridges of Madison County* and most recently *Shrek*, *Leading Ladies*, *Forever Plaid*, *Mr. Popper's Penguins*, *Noises Off*, *Annie Get Your Gun*, and *Sleeping Beauty*.

Heather Marie Clarke (Costume Design) holds a BA in Theatre from Butler University and is from Lakeland. For the last 10 years, she has been the Resident Costume and Makeup Designer for the Theatre Department at Booker High School VPA in Sarasota, and the

Resident Costume Designer for Lakeland Community Theatre. From 2010 to 2013, Heather was the Director of Theatre at McLaughlin Middle School and Fine Arts Academy, and taught private acting lessons in Orlando. Costume Design credits include LCT, TWH, All Saint's Academy, Harrison School of the Arts, Booker Visual and Performing Arts School, Butler University, and McLaughlin Fine Arts Academy. Heather thanks Blake, for his love and support, and her parents for always encouraging her to follow her dreams.

Allen Lee Mack (Lighting Design/Master Electrician) is happy to continue his return to lighting design after an almost 20-year hiatus away from the theatre. This is Lee's second show with LCT, previously designing *Jekyll & Hyde*. Lee has worked professionally in Richmond, VA for Theatre IV, The Barksdale Theatre, and The Richmond Shakespeare Festival, in Peterborough, NH at The Peterborough Players, and in Sarasota, FL at Florida Studio Theatre. Notable designs include: *Ruthless! The Musical*, *Kiss of the Spider Woman*, *Long Day's Journey Into Night*, *A Few Good Men*, *Taming of the Shrew*, *A Midsummer Night's Dream*. Lee thanks Maggie and Sadie for their patience and support while he takes on this new (again) endeavor.

Cathi Champino (Rehearsal Stage Manager) is excited to join this amazing production team! This show is a family event for the Champinos as her son, Max and daughter, Gabby, join her as stage crew and husband PJ shines on stage! She has been an active volunteer at LCT, is a member of the Board of Directors and is excited to experience this special show through a different lens. Cathi thanks her family, friends, cast and crew for all of their support.

Lindsey D. Brown (Production Stage Manager) is excited to join you all in Tootsie! Her previous credits as Stage Manager at LCT include The Edge Stage Read Series' *November & The Humans*, Theatre for Youth's *Honk! Jr. & Finding Nemo Jr.*, and on the Main Stage, *The 39 Steps*. She loves making magic as an event host and character attendant at Dreams Come True Entertainment in Lakeland. When she is not at her favorite theatre or her primary occupation as an elementary teacher, Lindsey enjoys working at comic cons all over Central Florida. She is deeply grateful to her friends, family,

coworkers, and members of the arts community for their love and support.

Kelsey Reynolds (Props) is a graduate of FSC with a degree in graphic design. By day, she works for the City of Lakeland; and by night she likes to make herself useful at LCT. She has worked on props for several shows including *Willy Wonka*, *Seussical Jr.*, *Sweeney Todd*, *Mary Poppins* and *Shrek*.

Thanks to the City of Lakeland, Theatre Winter Haven, our wonderful volunteers and everybody else that helped make this production possible.



Charlie's
Mini Donuts & Coffee

COME VISIT TODAY!
FAMILY OWNED AND OPERATED

HOT & FRESH · DONUTS
FULL ESPRESSO BAR
SMOOTHIES & COLD DRINKS



kw SMART 1
KELLERWILLIAMS. REALTY

FORTIFY
GROUP

Ashley Helms
863.206.7260

ashleyhelms2505@gmail.com

zillow.com/profile/ashleyhelms3/

407 1st St South Winter Haven FL 33880

kw SMART 1
KELLERWILLIAMS. REALTY

FORTIFY
GROUP

VISION FIRST



PUT YOUR VISION CENTER STAGE UPGRADE YOUR EYE CARE

Theatre Dad of Elise,
Dr. Dixon is proud to partner with
Lakeland Community Theatre.

863-576-9977
WWW.VISIONFIRSTFL.COM

VISION  **FIRST**
eye care and eyewear

Regal LAKELAND



Serving the Lakeland
Community for Over
49 Years

Over 300 Employees | Community-Minded
Customer Focused | Exceptional Service | Family-Owned

*Regal Automotive is Polk County's Largest Family-Owned & Operated Dealership
and is Proud to Serve Our Community for Over 48 Years.*

NORTHSIDE
2615 Lakeland Hills Blvd.
Lakeland, FL 33805



GMC

(863) 455-1409



RegalLakeland.com

SOUTHSIDE
1025 Bartow Rd.
Lakeland, FL 33801



KIA

(863) 292-6344



EC13009227

CROSS WIRED

ELECTRICAL SERVICES, LLC

RESIDENTIAL & COMMERCIAL SERVICE

863-899-0044

*From house lights
to home lighting,
we've got you covered.*



TRINITY

Presbyterian Church



SUNDAY WORSHIP

8:45 & 10:30am

301 N Florida Ave | 33801

863-603-7777

trinitylakeland.org



Other Community Theatre Events in the Area



Jan 16-
Feb 16,
2025

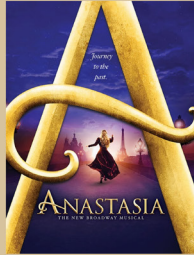

Feb 13-
Mar 2,
2025



Feb 14-
Feb 23,
2025



Feb 21- Mar 16, 2025



THE

PRINTING
SHIPPING
MAILBOXES
NOTARY
PACKING
RETURNS
COPYING
SCANNING
FAXING
SHREDDING



STORE

THE UPS STORE

on Highway 98 North

Locally Owned & Operated



*Shipping our
support to LCT!*



LAKELAND
Real Estate Group, Inc.



**A Real Estate Firm
Representing Your Side!**

863.712.4207
lakelandfloridaliving.com

Petra Norris

Broker, Owner, Realtor®

P.O.Box 92050
Lakeland Florida 33804
+1 (863) 619-6918

+1 (863) 712-4207
petra@petranorris.com



John Kellum - Clay Sculptures

Fine Art at the Magnolia

August 23 & 24, 2025

featuring 19 fine artists & craftsmen

Magnolia Building
702 E. Orange Street
Lakeland, Florida

Saturday (10am - 5pm)
Sunday (10am - 4pm)

Co-Sponsored by: The City of Lakeland
Parks, Recreation & Cultural Arts Department



 @fineartmagnolia

SCOTT ORTHODONTICS

The Smile Specialists

5110 S. Lakeland Drive
Lakeland, FL 33813
(863) 709-1941

www.ScottSmiles.com

Diplomates of the American Board of Orthodontics
Members of the American Association of Orthodontists

WATSON CLINIC



Raise the curtain on *good health*.

Family Medicine provider **Paul J. Champino, APRN** is a trusted ally through every phase of your wellness journey.

Currently Accepting New Patients at two convenient locations:
Watson Clinic Main 1600 Lakeland Hills Blvd. • Lakeland, FL 33805
Watson Clinic Highlands 2300 E. County Rd. 540A • Lakeland, FL 33813



Schedule your appointment today by calling **863-607-3372**, scanning the **QR code**, or visiting **WatsonClinic.com/Champino**.

Dr. Erin
Makes Me

Smile



Pediatric
Dentistry
of Lakeland



Schedule an appointment today

(863)640-2150

MYDRERIN.COM • 2 LOCATIONS:
5710 HWY 98 N & 5110 SOUTH LAKELAND DRIVE



Ever Argued With A Woman?

Advocate Law Firm, P.A.

Divorce/Family • Criminal Defense
Personal Injury

863-644-5566

PROUD SUPPORTER OF
LAKELAND COMMUNITY
THEATRE

**PROUD TO PLAY A SUPPORTING ROLE IN
LAKELAND'S COMMUNITY THEATRE**



**EMPOWERING
OUR
PERFORMERS.**

We're proud to support those
who dream of a brighter tomorrow
through the performing arts.



NOURISHING COMMUNITIES



**Commercial & industrial ROOFING systems
Installation, Maintenance & Service**

With a dedicated service department and experienced technicians, Springer-Peterson is able to meet your roofing needs in a time efficient manner. Whether it be a leak, roof repair or preventable maintenance, Springer-Peterson's roofing experts are ready to serve you.



Serving Florida Since 1981

your
**LOCAL
RADIO**



Proud In Kind Supporters of LCT

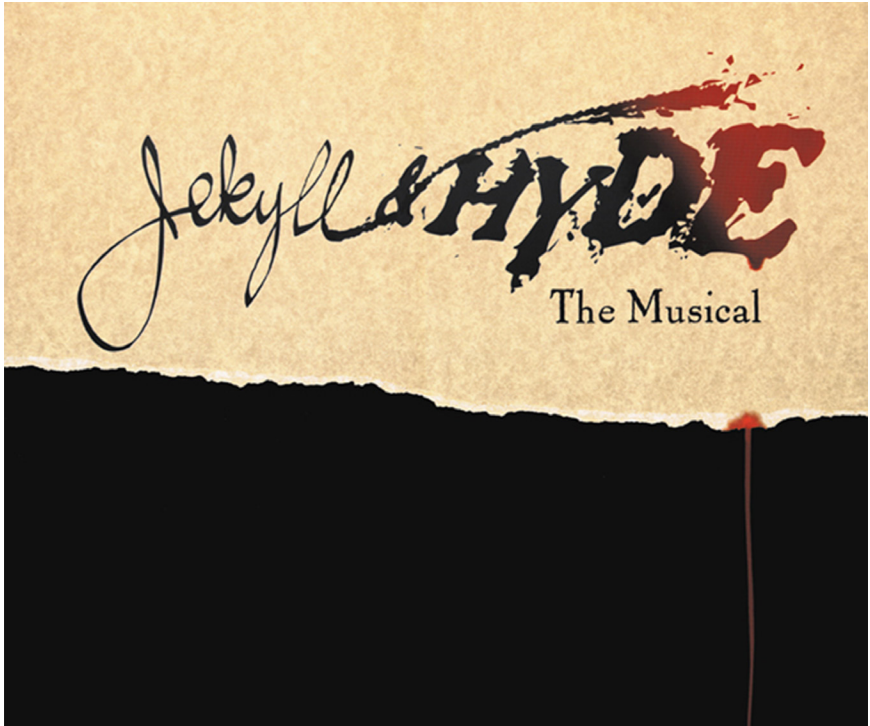

**Proudly Sponsored by
The Strategic Alliance**



AMERICAN
STEEL PIPE

THE RIGHT WAY



Edgen Murray

A photograph of a large, multi-story medical building with a prominent entrance labeled "MAIN ENTRANCE". The building is set against a clear sky with some palm trees in the foreground. The entire scene is framed by red curtains on the left and right sides.

WATSON CLINIC

Setting the *Scene* for a **Lifetime** of **Good Health.**

At Watson Clinic, your health will always take center stage. With great compassion and expertise, our team of over 350 physicians and providers work to keep you healthy and vital, so you can savor every moment in the spotlight. Watson Clinic is proud to have played a role in our community's healthcare for over 80 years.

When you're committed to your patients, it shows.



Central Florida's Premier Healthcare Provider

863-680-7190 | WatsonClinic.com |       

32 years of serving
Polk County

A Neighbor You Can Trust Since 1991



MySouthernHome.com

863.648.HOME

**Make the rest of your life
*the best of your life.***



**LAKE GIBSON VILLAGE OFFERS
THE FINEST IN ASSISTED LIVING
AND MEMORY CARE.**



**LAKE GIBSON
VILLAGE**
SENIOR LIVING COMMUNITY

Call us today
863.815.6195

LakeGibsonVillage.com

ASSISTED LIVING FACILITY LICENSE 13081

771 Carpenters Way | Lakeland, FL 33809

